Kol Dodi

trad. song from Israel
trad. Lied aus Israel

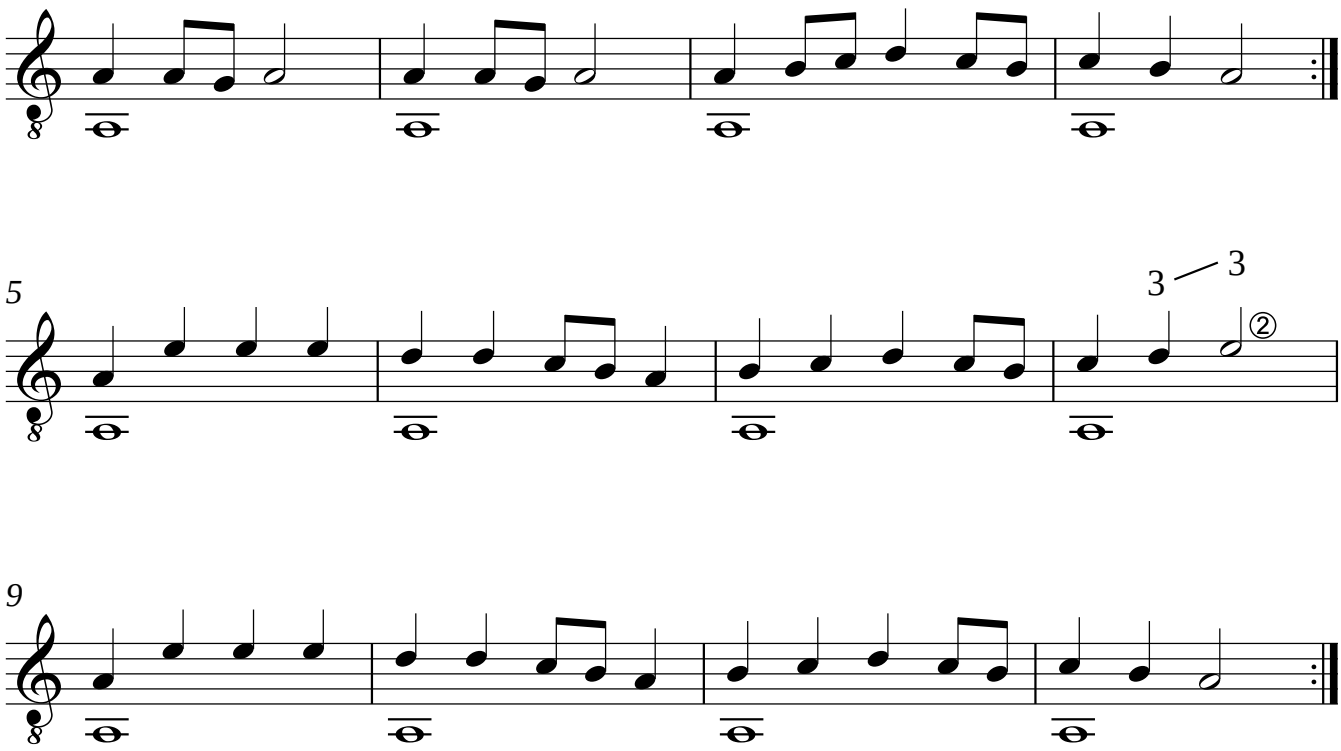

© Michael Bierschenk - www.gitarrenschule-biebertal.de